

THIS DRAWING IS FOR GENERAL REFERENCE PURPOSES ONLY. FOR PRECISE DETAILS OF BOUNDARIES AND TITLE RESTRICTIONS SEE TITLE DOCUMENTS.

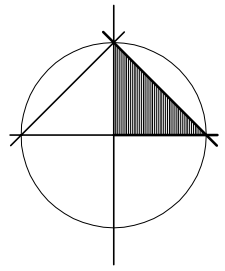

Location Site - Scale 1:2500 - sheet 1 of 2

REFERENCE DRAWING No.

Date Surveyed Feb 2005

Date Drawn Feb 2005

PMS0002852rs I

Area Office
Nethermuir Rd, Maud, AB42 4ND

Aberdeenshire



COUNCIL

Property

Woodhill House Westburn Road Aberdeen AB16 5GB Tel. (01467) 620981

Property is a part of the Transportation, Roads and Property Service.

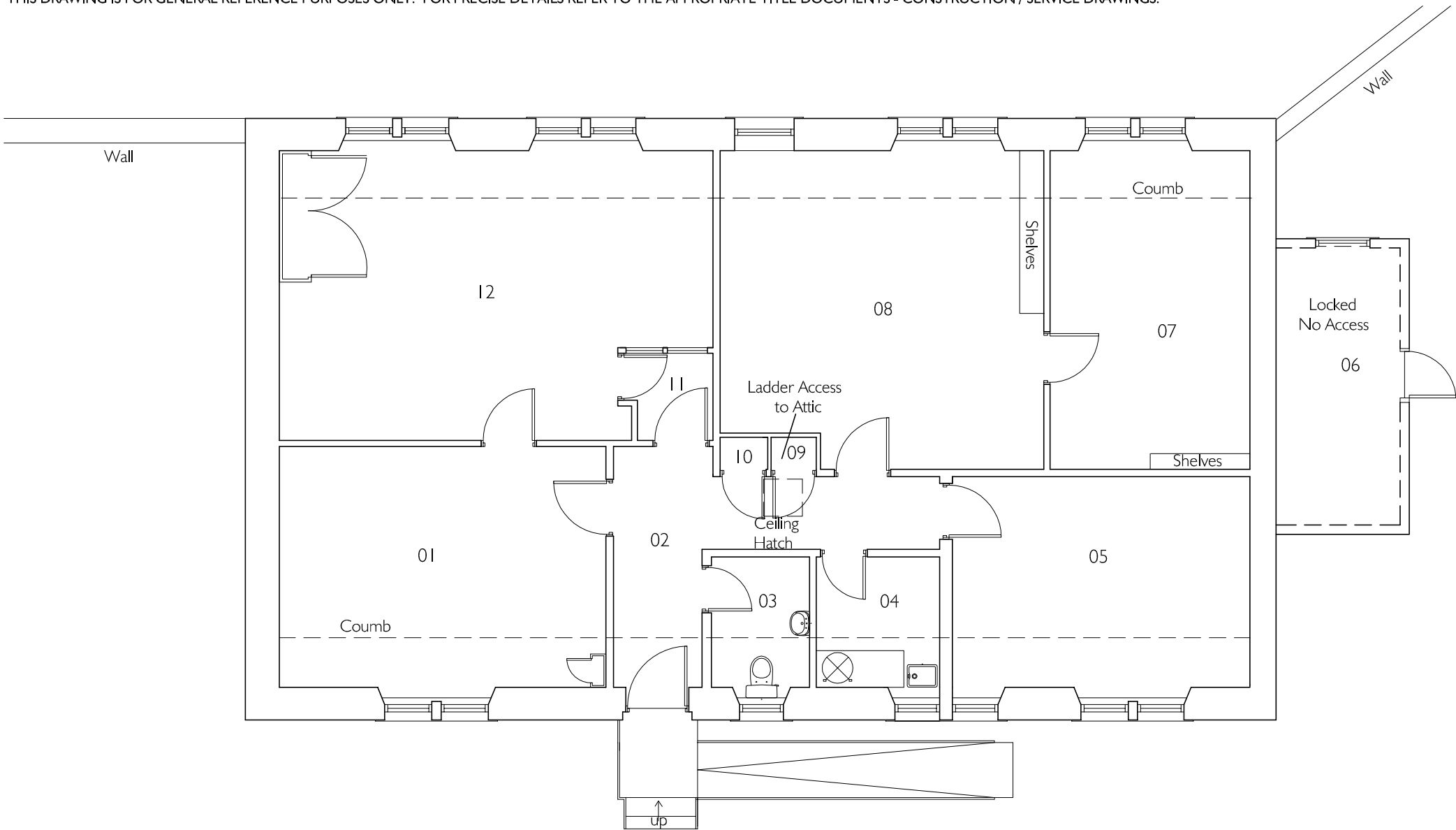

Floor Plan : Main Building

Scale N.T.S. OS Ref NJ92064779 Date Drawn Oct.06 By JK/RJ

ASSET REGISTER DRAWING 1 of 2

Area Office Dept Property

PMS0002852rf Nethermuir Rd, Maud, AB42 4ND

Aberdeenshire



COUNCIL

Property

Woodhill House Westburn Road Aberdeen AB16 5GB Tel. (01467) 620981

Property is a part of the Transportation and Infrastructure Service.

